

Lampiran 1. Daftar Sampel Perusahaan

No	Kode Saham	Nama Perusahaan
1.	APLN	PT. Agung Podomoro Land Tbk
2.	BEST	PT Bekasi Fajar Industrial Estate Tbk
3.	DILD	PT. Intiland Development Tbk
4	GPRA	PT Perdana Gapuraprima Tbk
5	GWSA	PT GreenWood Sejahtera Tbk
6	JRPT	PT Jaya Real Properti Tbk
7	MTLA	PT Metropolitan Land Tbk
8	NIRO	PT City Retail Developments Tbk
9	PLIN	PT Plaza Indonesia Relty Tbk
10	PUDP	PT Pudjiaji Prestige Tbk
11	RBMS	PT Ristia Bintang Mahkota Sejati Tbk
12	RDTX	PT Roda Vivatex Tbk
13	SMRA	PT Summerecoon Agung Tbk
14	BSDE	PT Bumi Serpong Damai Tbk
15	CITY	PT Natura City Developments Tbk
16	CTRA	PT Ciputra Developments Tbk
17	PAMG	PT Bima Sakti Pertiwi Tbk
18	BCIP	PT Bumi Citra Permai Tbk
19	BIPP	PT Bhuwanatala Indah Permai Tbk
20	DUTI	PT Duta Pertiwi Tbk
21	RISE	PT Jaya Sukses Makmur Sentosa Tbk
22	GOWA	PT Gowa Makassar Tourism Tbk
23	INPP	PT Indonesian Paradise Tbk
24	SATU	PT Kota Satu Properti Tbk
25	POLI	PT Pollux Hotel Grup tbk
26	REAL	PT Repower Asia Indonesia Tbk
27	BAPI	PT Bhakti Agung Propertindo Tbk
28	LPCK	PT Lippo Cikarang Tbk
29	PPRO	PT PP Properti Tbk
30	NZIA	PT Nusantara Almazia Tbk
31	PURI	PT Puri Global Sukses Tbk
32	URBN	PT Urban Jakarta Propertindo Tbk
33	INDO	PT Royalindo Investa Wijaya Tbk
34	TRIN	PT Perintis Trinita Properti Tbk
35	HOMI	PT Grand House Mulia Tbk
36	BAPA	PT Bekasi Asri Pemula Tbk
37	BKSL	PT Sentul City Tbk
38	ROCK	PT Rockfields Properti Indonesia Tbk
39	KIJA	PT Kawasan Industri Tbk
40	MMLP	PT Mega Manunggal Property

No	Kode Saham	Nama Perusahaan
41	LAND	PT Trimitra Propertindo Tbk
42	ASRI	PT Alam Sutera Realty Tbk
43	MKPI	PT Metropolitan Kentjana Tbk
44	POLL	PT Pollux Properties Indonesia Tbk
45	BKDP	PT Bukit Darmo Property Tbk

Lampiran 2. Hasil Tabulasi Data Perusahaan

kode	Tahun	KI	KAI	Spesialis A	y
APLN	2022	0,5	0,33	0,008154959	0,519896152
	2021	05	0,33	0,008154959	0,354453372
	2020	0,5	0,33	0,018165006	0,140748429
BEST	2022	0,75	0,33	0,03	1,129338949
	2021	0,75	0,33	0,03	1,07977472
	2020	0,75	0,33	0,03	0,765426724
DILD	2022	0,5	0,33	0,311202448	0,388559889
	2021	0,20	0,33	0,311202448	0,215085267
	2020	0,20	0,33	0,311202448	0,372738747
GPRA	2022	0,67	0,33	0,179633535	1,356374993
	2021	0,67	0,33	0,179633535	1,284781019
	2020	0,4	0,33	0,179633535	1,432329239
GWSA	2022	0,25	0,33	0,018165006	2,558363391
	2021	0,33	0,33	0,018165006	2,654021517
	2020	0,33	0,33	0,018165006	1,1181797
JRPT	2022	0,6	0,33	0,008733111	1,692816452
	2021	0,6	0,33	0,008733111	1,541869181
	2020	0,6	0,33	0,008733111	1,527687413
MTLA	2022	0,4	0,33	0,041807149	3,458032508
	2021	0,25	0,33	0,041807149	2,299743826
	2020	0,25	0,33	0,041807149	2,358384002
NIRO	2022	0,5	0,5	0,021889499	1,016398089
	2021	0,5	0,5	0,021889499	1,227102353
	2020	0,6	0,5	0,021889499	1,18596543
PLIN	2022	0,33	0,33	0,041807149	3,569510104
	2021	0,33	0,33	0,041807149	3,431162749
	2020	0,33	0,33	0,041807149	3,762310741
PUDP	2022	0,33	0,33	0,002312016	2,380337699
	2021	0,33	0,33	0,002312016	2,637731101
	2020	0,33	0,33	0,002312016	2,205545814
RBMS	2022	0,33	0,33	0,014647782	3,55955686
	2021	0,33	0,33	0,014647782	2,656571814
	2020	0,33	0,33	0,014647782	3,301097054
RDTX	2022	0,33	0,25	0,017137458	20,54624954
	2021	0,33	0,33	0,017137458	14,2836747
	2020	0,33	0,25	0,017137458	14,0141873
SMRA	2022	0,6	0,33	0,021889499	1,358085678

kode	Tahun	KI	KAI	Spesialis A	y
	2021	0,6	0,33	0,021889499	1,506883106
	2020	0,6	0,33	0,021889499	1,247874613
BSDE	2022	0,4	0,33	0,311202448	1,205045152
	2021	0,4	0,33	0,311202448	1,000346547
	2020	0,4	0,33	0,311202448	2,865182801
CITY	2022	0,33	0,33	0,277919635	0,866565528
	2021	0,33	0,33	0,277919635	1,281542829
	2020	0,33	0,33	0,277919635	2,172283139
CTRA	2022	0,40	0,33	0,021889499	1,155987287
	2021	0,40	0,33	0,021889499	1,172343913
	2020	0,40	0,33	0,021889499	0,422461866
PAMG	2022	0,5	0,33	0,008343019	7,861889717
	2021	0,5	0,33	0,008343019	6,058719193
	2020	0,5	0,33	0,008343019	3,108354747
BCIP	2022	0,33	0,33	0,010102312	0,327772723
	2021	0,33	0,33	0,010102312	0,658175763
	2020	0,33	0,33	0,010102312	0,326072852
BIPP	2022	0,5	0,33	0,017137458	1,086788196
	2021	0,5	0,33	0,017137458	0,571529518
	2020	0,5	0,33	0,017137458	0,751698521
DUTI	2022	0,33	0,33	0,03	30,2899842
	2021	0,33	0,33	0,03	29,87088805
	2020	0,33	0,33	0,03	28,74955624
RISE	2022	0,33	0,33	0,009908448	0,668257748
	2021	0,33	0,33	0,009908448	1,220129222
	2020	0,33	0,33	0,009908448	1,518726517
GOWA	2022	0,67	0,33	0,008733111	0,521644868
	2021	0,67	0,33	0,008733111	1,173744952
	2020	0,42	0,33	0,008733111	1,663577181
INPP	2022	0,33	0,33	0,041807149	1,478716354
	2021	0,33	0,33	0,041807149	0,709458613
	2020	0,33	0,33	0,041807149	1,161936364
SATU	2022	0,5	0,33	0,002048149	0,809029208
	2021	0,5	0,33	0,002048149	0,473509078
	2020	0,5	0,33	0,002048149	0,548688112
POLI	2022	0,4	0,33	0,277919635	0,803782498
	2021	0,4	0,33	0,277919635	0,394825247
	2020	0,2	0,33	0,277919635	0,440192243
REAL	2022	0,33	0,33	0,010102312	4,148005122
	2021	0,33	0,33	0,010102312	2,829587013
	2020	0,5	0,33	0,010102312	2,544635798

kode	Tahun	KI	KAI	Spesialis A	y
BAPI	2022	0,4	0,33	0,005241208	1,296477576
	2021	0,4	0,33	0,005241208	0,937540613
	2020	0,33	0,33	0,005241208	0,973258083
LPCK	2022	0,33	0,33	0,008733111	0,986526084
	2021	0,33	0,33	0,008733111	0,998367532
	2020	0,33	0,33	0,008733111	0,976072291
PPRO	2022	0,67	0,33	0,179633535	0,369122081
	2021	0,67	0,33	0,179633535	0,322410776
	2020	0,33	0,33	0,179633535	0,392877139
NZIA	2022	0,33	0,25	0,014647782	0,831662739
	2021	0,33	0,25	0,014647782	0,868435872
	2020	0,33	0,25	0,014647782	1,282268722
PURI	2022	0,33	0,33	0,035196394	0,656449257
	2021	0,33	0,33	0,035196394	1,2139003
	2020	0,33	0,33	0,035196394	1,257527558
URBN	2022	0,5	0,33	0,035196394	0,070556683
	2021	0,5	0,33	0,035196394	0,135934094
	2020	0,5	0,33	0,035196394	0,203706441
INDO	2022	0,5	0,33	0,018165006	1,427124793
	2021	0,5	0,33	0,018165006	6,491351238
	2020	0,5	0,33	0,018165006	3,359538243
TRIN	2022	0,33	0,33	1,4647	0,349247196
	2021	0,33	0,33	1,4647	0,080160199
	2020	0,33	0,33	1,4647	0,191902028
HOMI	2022	0,5	0,33	0,008343019	0,637973086
	2021	0,5	0,33	0,008343019	0,561450242
	2020	0,5	0,33	0,008343019	0,396162383
BAPA	2022	0,5	0,33	0,03	1,505581725
	2021	0,5	0,33	0,03	0,627593532
	2020	0,5	0,33	0,03	0,360550976
BKSL	2022	0,33	0,33	0,277919635	0,187993813
	2021	0,33	0,33	0,277919635	0,576744251
	2020	0,33	0,33	0,277919635	0,344927154
ROCK	2022	0,67	0,33	0,277919635	0,907312208
	2021	0,67	0,33	0,277919635	0,805819196
	2020	0,5	0,33	0,277919635	1,015070882
KIJA	2022	0,33	0,33	0,277919635	1,545671897
	2021	0,25	0,33	0,277919635	1,623991708
	2020	0,25	0,33	0,277919635	1,462797453
MMLP	2022	0,2	0,33	0,277919635	0,64968608
	2021	0,25	0,33	0,277919635	1,636064285

kode	Tahun	KI	KAI	Spesialis A	y
	2020	0,67	0,33	0,277919635	1,08134985
LAND	2022	0,35	0,33	0,008343019	0,003331
	2021	0,35	0,33	0,008343019	0,21409744
	2020	0,5	0,33	0,008343019	0,176946961
ASRI	2022	0,33	0,33	0,03	0,906184769
	2021	0,33	0,33	0,03	0,50919743
	2020	0,33	0,33	0,03	0,185451898
MKPI	2022	0,4	0,25	0,014647782	3,458032508
	2021	0,20	0,25	0,014647782	2,299743826
	2020	0,20	0,25	0,014647782	2,358384002
POLL	2022	1	0,33	0,038342219	0,815817712
	2021	1	0,33	0,038342219	1,062958762
	2020	1	0,33	0,038342219	9,279809594
BKDP	2022	0,5	0,33	0,002331345	278,9526636
	2021	0,5	0,33	0,002331345	88,11126982
	2020	0,5	0,33	0,002331345	9,242681422

Lampiran 3: Output SPSS Statistik Deskriptif

1. Statistik Deskriptif Nilai Perusahaan Dan Ukuran Perusahaan

Descriptive Statistics					
	N	Minimum	Maximum	Mean	Std. Deviation
x1	135	.20	1.00	.4320	.15397
komite audit	135	.25	.50	.3296	.03132
x3	135	.00	.31	.0736	.10533
y	135	.00331	278.95266	5.1586905	25.34214329
Valid N (listwise)	135				

Lampiran 4. Output Uji Asumsi Normalitas

a. Uji normalitas awal

One-Sample Kolmogorov-Smirnov Test		
		Unstandardized Residual
N		135
Normal Parameters ^{a,b}	Mean	.0000000
	Std. Deviation	25.28469778
Most Extreme Differences	Absolute	.409
	Positive	.409
	Negative	-.386
Test Statistic		.409
Asymp. Sig. (2-tailed)		.000 ^c

a. Test distribution is Normal.

b. Calculated from data.

c. Lilliefors Significance Correction.

b. Uji Normalitas setelah Transform Data (Uji Outlier)

One-Sample Kolmogorov-Smirnov Test		
		Unstandardized Residual
N		135
Normal Parameters ^{a,b}	Mean	.0000000
	Std. Deviation	1.74974307
Most Extreme Differences	Absolute	.286
	Positive	.286
	Negative	-.242
Test Statistic		.286
Asymp. Sig. (2-tailed)		.000 ^c

a. Test distribution is Normal.

b. Calculated from data.

c. Lilliefors Significance Correction.

Lampiran 5. Output SPSS Uji Asumsi Klasik

a. Uji Multikolinearitas

		Coefficients ^a						
		Unstandardized Coefficients		Standardized Coefficients			Collinearity Statistics	
Model		B	Std. Error	Beta	t	Sig.	Tolerance	VIF
1	(Constant)	6.608	23.648		.279	.780		
	x1	3.390	14.582	.021	.232	.817	.968	1.033
	komite audit	-5.550	71.099	-.007	-.078	.938	.984	1.016
	x3	-14.742	21.158	-.061	-.697	.487	.983	1.018

a. Dependent Variable: y

b. Uji Heteroskedastitas

		Coefficients ^a				
		Unstandardized Coefficients		Standardized Coefficients		
Model		B	Std. Error	Beta	t	Sig.
1	(Constant)	8.800	22.596		.389	.698
	x1	7.434	13.933	.047	.534	.595
	komite audit	-10.549	67.934	-.014	-.155	.877
	x3	-21.873	20.216	-.095	-1.082	.281

a. Dependent Variable: abs

c. Uji Autokorelasi

Model	R	R Square	Adjusted R Square	Std. Error of the Estimate	Durbin-Watson
1	.067 ^a	.027	.004	25.57257838	1.392

a. Predictors: (Constant), x3, komite audit, x1

b. Dependent Variable: y

Lampiran 6. Histogram

1. Financial Distress

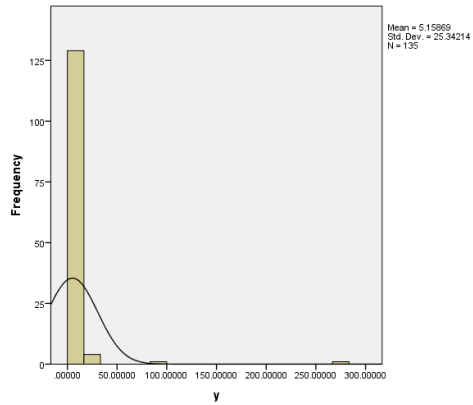

3. Komite Audit Independen

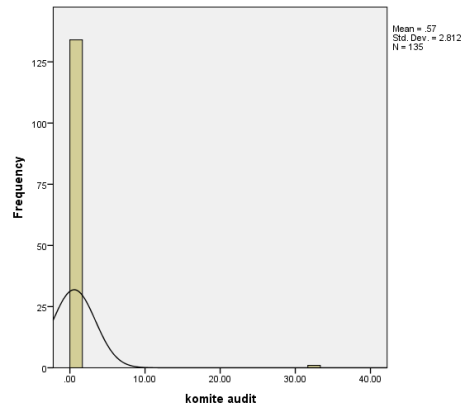

2. Komisararis Independen

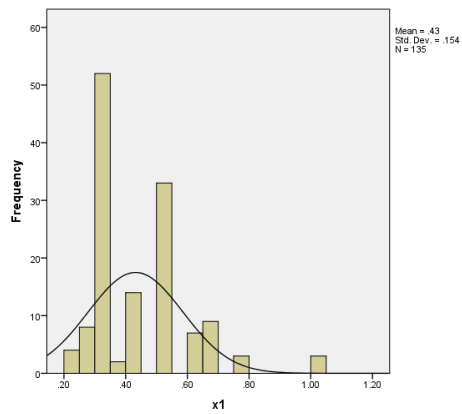

4. Spesialisasi Auditor

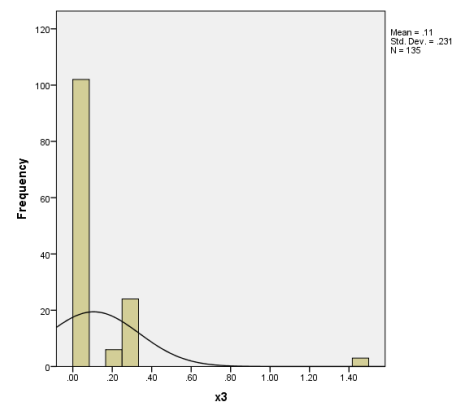

Lampiran 7. Output SPSS Hasil Uji Hipotesis

a. Uji koefisien Determinasi

Model Summary^b

Model	R	R Square	Adjusted R Square	Std. Error of the Estimate	Durbin-Watson
1	.097 ^a	.027	.004	25.57257838	1.392

a. Predictors: (Constant), xx3, xx2, xx1

b. Dependent Variable: yy

b. Uji Signifikansi Model (Uji F)

ANOVA^a

Model		Sum of Squares	df	Mean Square	F	Sig.
1	Regression	390.000	3	130.000	.199	.897 ^b
	Residual	85668.047	131	653.955		
	Total	86058.046	134			

a. Dependent Variable: y

b. Predictors: (Constant), x3, komite audit, x1

c. Uji Signifikansi Parameter Individual (Uji t)

Bootstrap for Coefficients

Model		B	Bootstrap ^a				
			Bias	Std. Error	Sig. (2-tailed)	95% Confidence Interval	
						Lower	Upper
1	(Constant)	6.609	-.814	5.499	.268	-7.594	15.707
	x1	3.389	.468	7.456	.629	-6.750	23.286
	komite audit	-5.548	2.174	16.699	.733	-32.255	37.523
	x3	-14.750	-.066	6.515	.205	-30.161	-5.047

a. Unless otherwise noted, bootstrap results are based on 1000 bootstrap samples

Lampiran 9. Surat Bebas Plagiarisme



UNIVERSITAS KATOLIK MUSI CHARITAS
VERITAS ET SCIENTIA NOBIS LUMEN
FAKULTAS BISNIS DAN AKUNTANSI

Palembang, 16 Januari 2024

No : SN11a/III/D3- PP.180.03/01/24
Lamp. : Hasil Pengecekan Turnitin
Hal : Pemberitahuan Hasil *Similarity Test*

Kepada Yth,
Angeline Chen (2021021)
di tempat.

Dengan hormat,

Bersama surat ini, diinformasikan bahwa sesuai dengan hasil pengecekan *similarity test* menggunakan aplikasi Turnitin, didapatkan bahwa skripsi Anda dengan judul, **“Pengaruh Good Corporate Governance Terhadap Financial Distress Pada Perusahaan Properti dan Real Estate Yang Terdaftar di BEI Tahun 2020-2022”** **telah memenuhi standar maksimal similarity**, yaitu 25%. Persentase *Similarity* dan hasil pengecekan terlampir. Oleh karena itu, **proses pendaftaran sidang skripsi dapat dilanjutkan.**

Demikianlah surat pemberitahuan ini, atas bantuan dan kerjasamanya, kami ucapkan terimakasih.

Hormat kami,

Dr. Maria Yosaphat Dedi Haryanto, S.E., M.Si.
Ketua Program Studi Akuntansi

Lampiran 10: Persentase Hasil Plagiarisme

Angeline Chen_Pengecekan Skripsi ke-1

ORIGINALITY REPORT

23%
SIMILARITY INDEX

20%
INTERNET SOURCES

13%
PUBLICATIONS

10%
STUDENT PAPERS

PRIMARY SOURCES

1	journal.maranatha.edu Internet Source	1%
2	Submitted to Asosiasi Dosen, Pendidik dan Peneliti Indonesia Student Paper	1%
3	eprints.ukmc.ac.id Internet Source	1%
4	Submitted to Universitas Muria Kudus Student Paper	1%
5	repository.ub.ac.id Internet Source	1%
6	eprints.walisongo.ac.id Internet Source	1%
7	docplayer.info Internet Source	1%
8	repository.trisakti.ac.id Internet Source	1%
9	Submitted to Universitas Pamulang Student Paper	1%